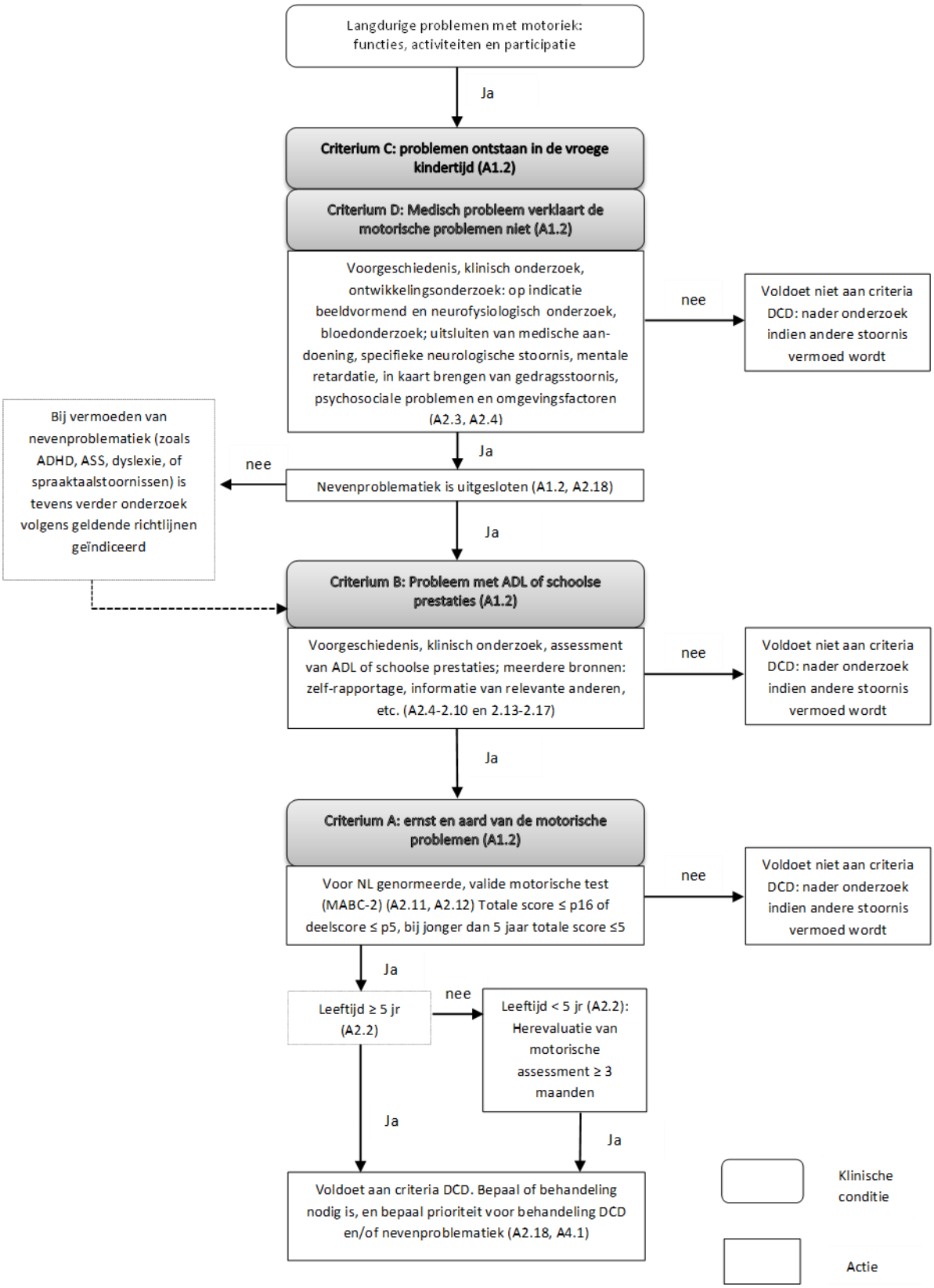Flowchart diagnostiek en indicatie voor behandeling